

AIR CARGO CIRCULAR

TRAFFIC DIVERSION NOTICE ON 30TH MARCH 2026 FROM 0100H to 0400H: ENTRY TO AND EXIT FROM CHANGI AIRFREIGHT CENTRE (CAC) VIA AIRPORT LOGISTICS PARK SINGAPORE (ALPS)

Dear Changi Airfreight Community,

Please be informed that on 30th March 2026 (Monday), from 0100H to 0400H, traffic diversion measures will be implemented at Changi Airfreight Centre (CAC) ingress and egress checkpoint as part of a Ground Deployment Exercise (GDx) simulating CAC checkpoint closure. The CAC Visitor Pass Office will be closed during the exercise. A temporary pass office will be set up at ALPS link-gate to facilitate pass exchange into CAC. During this period, all seasonal airport pass holders and visitors must enter CAC via Airport Logistics Park Singapore (ALPS). A map is provided below to guide motorists to ALPS link-gate, which will serve as an alternative access into CAC. Signages and security staff will be deployed along Nicoll Drive, at ALPS and along Airport Cargo Road to guide motorists towards ALPS link-gate.

Alternative Entry to CAC via ALPS Checkpoint and ALPS Link-Gate:



Alternative Exit via ALPS Link-Gate and ALPS Checkpoint:

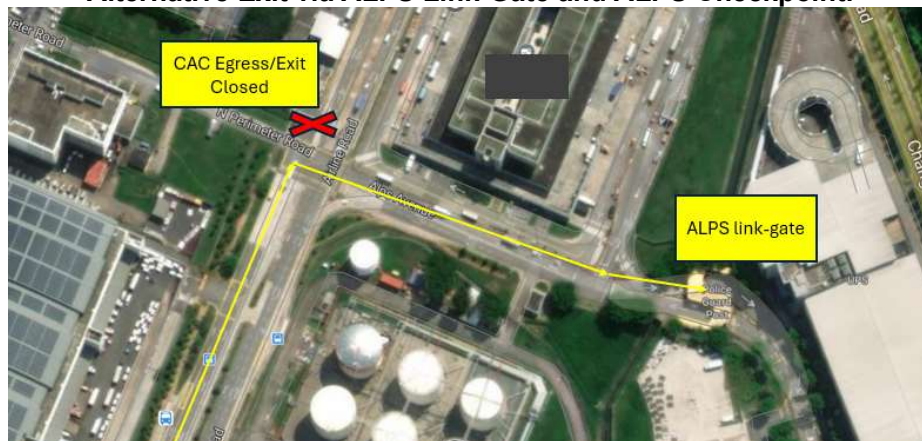

2 Motorists may experience minor traffic congestion and delays at the entry points. Vehicles exiting from CAC, including cargo trucks requiring for cargo clearance to exit, will be diverted to exit via ALPS checkpoint. We kindly request all employers to inform their staff and logistic providers accordingly.

3 Motorists (Season Airport Pass holders) entering ALPS link-gate to Changi Airfreight Centre

Season airport pass holders are advised to:

- Keep to the right lane when entering ALPS checkpoint
- Present their airport pass for verification at the ALPS security check station located outside FedEx building.
- After verification, keep to the left lane when approaching the ALPS link-gate to enter CAC

This arrangement will help streamline the entry process and reduce potential delays.

4 Motorists (CAC Visitors) vehicle entering ALPS link-gate to Changi Airfreight Centre

CAC Visitors are advised to:

- Register online at <https://visitor.logparksvc.sg/> before arriving at the ALPS checkpoint
- Keep to the left lane for facial recognition checks
- After checks, keep to the rightmost lane when proceeding towards the ALPS link-gate.
- Park their vehicle at the visitor lane, alight, and proceed to the ALPS link-gate to exchange for a visitor pass.

These measures ensure a smooth and orderly flow of traffic through the diversion route. Personnel and signs will be on ground to direct traffic as necessary.

Location of facial recognition check after entering ALPS Checkpoint:



Alternative Location of CAC visitor pass exchange at ALPS link-gate:



CAC towards ALPS (left photo). ALPS towards CAC (right photo)

5 We apologise for any inconvenience caused and appreciate your cooperation and understanding during this exercise.

Thank you.

On behalf of:

Management of Changi Airfreight Centre

Changi Airport Group